



Euro Garage

1725 East 69th Avenue
Suite B
Denver, CO 80229
(303) 968-0365
eurogarage303@gmail.com

Invoice for RO #3730

Service Advisor: Zach Zimmeroff

Posted Date: 04/01/25 at 11:04 AM MDT

Client: Ilan Brown

Vehicle: 2017 Porsche Macan Turbo

| | | |
|---|--|---|
| Ilan Brown Phone: (720) 480-7171 Email: ilan@cultcarsforsale.com | 2017 Porsche Macan Turbo 3.6L 6Cyl GAS CTLA Turbocharged VIN: WP1AF2A57HLB60667 License: N/A Color: N/A Odometer In: 83921 / Out: 83921 | RO # 3730 Time-In: 03/28/25 at 09:17 AM MDT Save Parts: No |
|---|--|---|

Client concerns:

- oil change, spark plugs, filters
- squeak when turning wheel

| | | | | |
|--|---|----------|-------------------------------------|-----------------|
| 1 - Oil Change Tech: Z Zimmeroff | | | | |
| Labor: | Oil Change | 0.30 hrs | \$150.00 | \$45.00 |
| Parts: | MAH Oil Filter Kit w/ 91mm O-Ring - OPB 115 466 | 1 | \$26.00 | \$26.00 |
| | LMO Motor Oil 0W-40 Synthoil -1 Liter - LM 2049 | 8 | \$16.00 | \$128.00 |
| ✓ Approved on 03/28/25 at 05:42 PM MDT | | | Subtotal \$199.00 + est. Tax \$7.32 | \$206.32 |

| | | | | |
|--|------------------------------|----------|-------------------------------------|-----------------|
| 2 - Replace Air Filter Tech: Z Zimmeroff | | | | |
| Labor: | Replace Air Filter | 0.50 hrs | \$150.00 | \$75.00 |
| Part: | OES Air Filter - 95B 129 620 | 2 | \$49.01 | \$98.02 |
| ✓ Approved on 03/28/25 at 05:42 PM MDT | | | Subtotal \$173.02 + est. Tax \$4.66 | \$177.68 |

| | | | | |
|--|------------------------------------|----------|------------------------------------|----------------|
| 3 - Replace Cabin Filter Tech: Z Zimmeroff | | | | |
| Labor: | Replace Cabin Filter | 0.30 hrs | \$150.00 | \$45.00 |
| Part: | HEN Cabin Air Filter - 8K0 819 439 | 1 | \$35.84 | \$35.84 |
| ✓ Approved on 03/28/25 at 05:42 PM MDT | | | Subtotal \$80.84 + est. Tax \$1.70 | \$82.54 |

| | | | | |
|---|--|----------|-------------------------------------|-----------------|
| 4 - Replace Spark Plugs Tech: Z Zimmeroff | | | | |
| Labor: | Replace Spark Plugs | 1.90 hrs | \$150.00 | \$285.00 |
| Part: | BOS Spark Plug FR 5 NPP 332S - 0 242 245 585 | 6 | \$29.87 | \$179.22 |
| ✓ Approved on 03/28/25 at 05:42 PM MDT | | | Subtotal \$464.22 + est. Tax \$8.51 | \$472.73 |

| | | | | |
|--|---|---|-------------------------------------|-----------------|
| 5 - Expansion Tank | | | | |
| Parts: | ZER Coolant/Antifreeze G40 (Pink) 1 Gallon - 861526 | 1 | \$59.50 | \$59.50 |
| | FEB Expansion Tank - 95B 121 407 | 1 | \$121.26 | \$121.26 |
| ✓ Approved on 03/28/25 at 05:42 PM MDT | | | Subtotal \$180.76 + est. Tax \$8.59 | \$189.35 |

Thank you for your business. Work is complete and your payment is due upon pickup of your vehicle. Mechanics liens and or storage fees may be placed on vehicles until repairs are paid in full. Please contact us if you have any questions work we have performed.

2 Year/20,000 Mile warranty on parts and labor.

No warranty if parts are customer provided or used parts are installed unless specified

Warranty does not transfer to new owner

Let us know how we have done! Please leave a review on google, facebook, nextdoor, or anywhere else!

Total Repair Order & Signature:

Total Labor: \$450.00
Total Parts: \$647.84
Total Fees: \$65.00
Subtotal: \$1,162.84
Taxes: \$32.67
Grand Total: \$1,195.51
BALANCE DUE: \$0.00

X _____

✓ PAID

| Completed Transactions | | | | | |
|------------------------|------------|------------|---------------------|-------------------------------|------|
| 03/28/25 | Ilan Brown | \$1,195.51 | Credit Card Payment | Visa**** 2924 Auth: 06973G | Visa |



BLVCKMARKET MOTORSPORTZ
1690 S Abilene St
Unit 112, Aurora, CO 80012 United States
blvckmarketmotorsportz@outlook.com | (563) 249-4300

Invoice #1

Issue date
Apr 18, 2025

Detail

\$325

Inside & Outside Detail
Engine detail
Hood Polish
Install Pillars
Steering shaft lub

Customer

Ilan Brown
(720) 480-7171

Invoice Details

PDF created April 19, 2025
\$325.00

Payment

Due April 18, 2025
\$325.00

| Items | Quantity | Price | Amount |
|------------------------|----------|----------|----------|
| | 1 | \$325.00 | \$325.00 |
| Subtotal | | | \$325.00 |
| Included Tax (\$24.07) | | | |

Total Due

\$325.00



Pay online

To pay your invoice go to <https://squareup.com/u/RVmr111E>
Or open the camera on your mobile device and place the QR code in the camera's view.

COMPREHENSIVE VEHICLE CONDITION REPORT



Cosmetic
Body Score

98

True360
Structural Standards



Current Vehicle Condition



Needs Minor Refinishing

Previous Vehicle History



Very Minor Cosmetic Repairs



Vehicle Details

| | |
|---------|-------------------|
| VIN | WP1AF2A57HLB60667 |
| Year | 2017 |
| Make | Porsche |
| Model | Macan Turbo |
| Mileage | 54,035 |

Inspection Details

| | |
|------------|---------------|
| ID# | 1647888280126 |
| Date | 3/21/2022 |
| Technician | Stephen G. |

TRUE360° reports are engineered to identify prior repairs or existing cosmetic damage to exterior body parts and provide a topside structural inspection for vehicles that have, or have not reported accident history. In addition, when structural components have been identified as previously repaired, we will document these areas in an easy to read photo identified explanation of the findings. Any modifications or damage to this vehicle that occur after the inspection date will not be reflected in this report, as this is a snapshot of the vehicle's cosmetic and topside structural condition as of the inspection date listed on the report. This Report does not include an evaluation of the vehicle's underbody structural, mechanical or interior condition and in no way guarantees the safety of the vehicle, or that all prior repairs or existing damage will be identified.

Cosmetic Inspection

The highlighted points on this vehicle diagram indicate the general areas where our inspection found prior repairs. These issues are not structural in nature and are considered to be purely cosmetic.

Please be aware that this diagram may not be identical in appearance to the actual vehicle being inspected.



Exterior Body Inspection (Cosmetic)

| | |
|----------------------------------|--------------------------|
| Front Bumper Cover | Needs Refinishing |
| Hood | Original |
| Left Fender | Original |
| Left Front Door | Original |
| Left Rear Door | Original |
| Left Cosmetic Rocker | Original |
| Left Cab Corner | Not Applicable |
| Left Quarter Panel | Original |
| Left Bedside | Not Applicable |
| Roof | Original |
| Left Roof Rail | Original |
| Right Roof Rail | Original |
| Rear Bumper Cover | Refinished |
| Decklid/Liftgate/Tailgate | Original |
| Right Fender | Original |
| Right Front Door | Original |
| Right Rear Door | Original |
| Right Cosmetic Rocker | Original |
| Right Cab Corner | Not Applicable |
| Right Quarter Panel | Original |
| Right Bedside | Not Applicable |
| Cladding/Mirror Housing | Original |

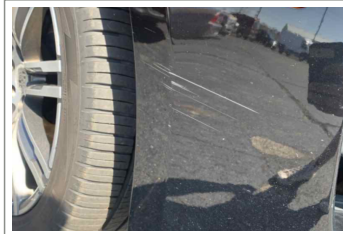

Structural Inspection

True360 Structural inspection checks the following components for any evidence of structural damage. Structural damage is commonly found in welds that have been torn, separated, or re-welded, as well as body/fiberglass filler, physical damage, or areas of previous repair in relation to the inner/outer pillars. Please be aware, this report only determines if any damage has occurred and does not pass judgement on severity of damage or degree of repair.

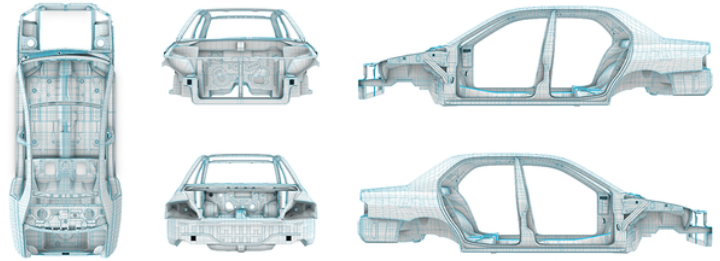

Engine Bay Underhood (Structural)

| | Meets True360 Structural Standards |
|-------------------------|---------------------------------------|
| Core Support | ✓ |
| Left Strut Tower/Apron | ✓ |
| Right Strut Tower/Apron | ✓ |
| Cowl Panel/Firewall | ✓ |
| Front Left Frame Rail | ✓ |
| Front Right Frame Rail | ✓ |
| Front Cross Member | ✓ |



Inner Body Inspection (Structural)

| | Meets True360 Structural Standards |
|--------------------------------------|---------------------------------------|
| A. Pillar Left | ✓ |
| B. Pillar Left | ✓ |
| C. Pillar Left | ✓ |
| D. Pillar Left | ✓ |
| A. Pillar Right | ✓ |
| B. Pillar Right | ✓ |
| C. Pillar Right | ✓ |
| D. Pillar Right | ✓ |
| Left Structural Rocker | ✓ |
| Right Structural Rocker | ✓ |
| Left Rear Strut Tower/Wheel Housing | ✓ |
| Right Rear Strut Tower/Wheel Housing | ✓ |
| Rear Body Panel | ✓ |
| Bracket/Bracing | ✓ |
| Left Quarter Panel | ✓ |
| Right Quarter Panel | ✓ |
| Roof | ✓ |

General Report Notes

TRUE360°



CERTIFICATE

OF INTEGRITY

ASSIGNED TODAY TO THIS:

2017 Porsche Macan Turbo

WP1AF2A57HLB60667

54,035 Miles

True360, acting upon the findings of the assigned inspector has awarded this vehicle a Certificate of Integrity. This certificate validates the report findings. Please review the Comprehensive Vehicle Condition Report to review the findings that designates:

Very Minor Cosmetic Repairs

A stylized, handwritten signature in black ink, appearing to read 'JCh', is written over a thin horizontal line.

CHIEF EXECUTIVE OFFICER

INSPECTED
ON
03/21/2022